

Partnership Board Meeting

1

25th
July
2011

Apologies



Rules
read out

Round of introductions



Read
and agreed

Michaela
commented on
figures for Annual
Health Checks



WORRYING ABOUT CHANGE



Acute Liaison Nurse

2

Presentation

Feedback for this service is really positive
↳ awareness of peoples needs

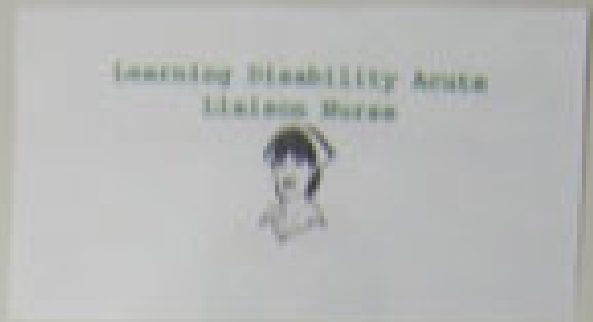

Di/DAT
Disability Information Document Form

Section 1: Patient Information (Name, Date of Birth, etc.)

Section 2: History of signs and symptoms (When did you first notice the problem, etc.)

Section 3: History of other conditions (Diabetes, Hypertension, etc.)

Section 4: History of medications (Name, Dose, Frequency, etc.)

Section 5: History of other treatments (Name, Dose, Frequency, etc.)

Section 6: History of other services (Name, Address, etc.)

REFERRAL

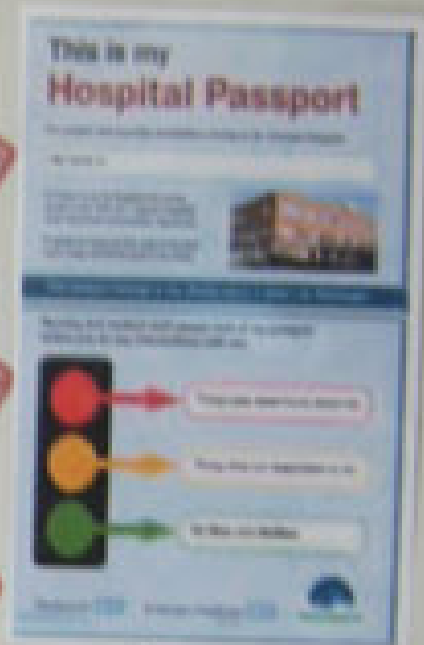

Corrine ensures



the right support is in place.

Training and education for staff

Listening to "what's working and what's not"



3

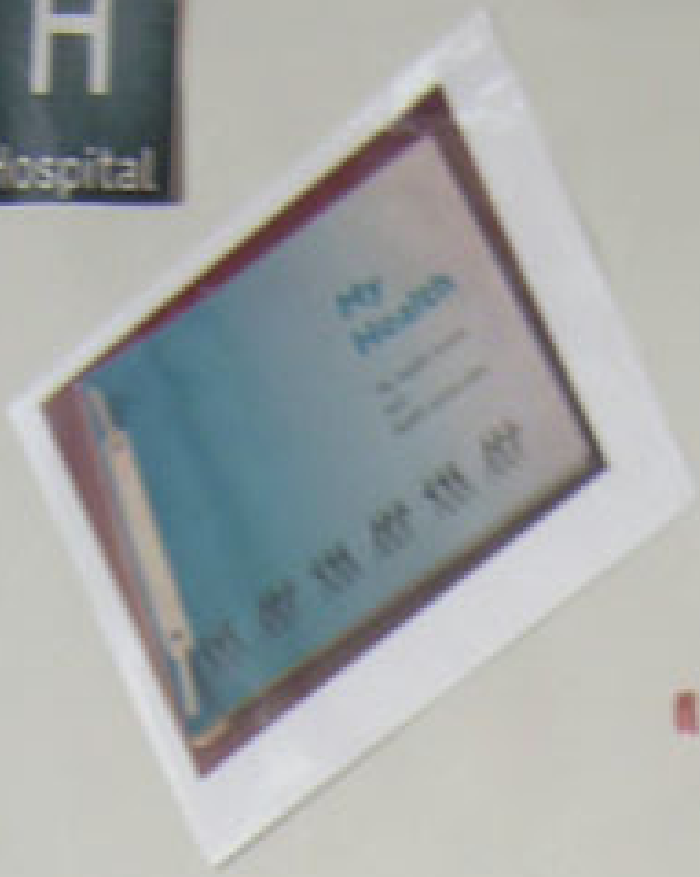

Reasonable Adjustments

- Making sure people are not kept waiting
- Visiting the hospital before admission
- Meeting the staff who may be caring for you
- Plus many more



These have made a difference to people.

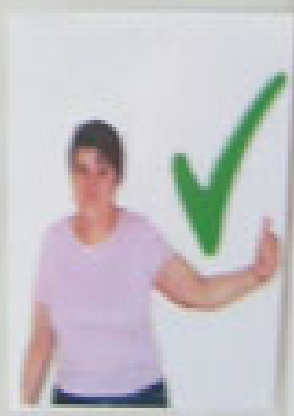

Six Lives Update



Group meets monthly -

responds to all issues and resolves them.

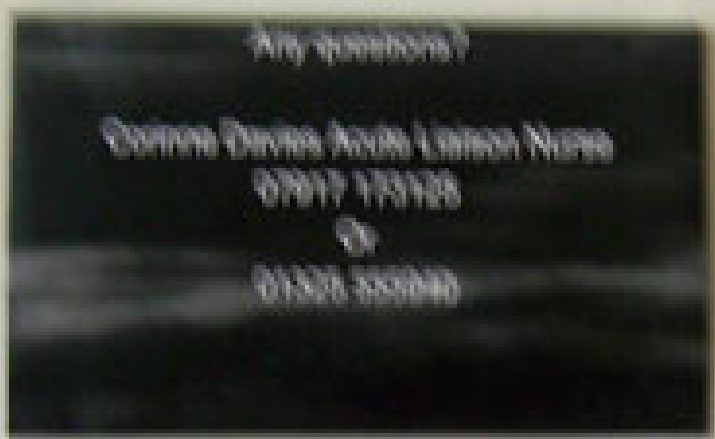

If anyone requires information or training



Comment from G. Cree on personal experience of emergency hospital admission.

Flogging system in place for people with learning disabilities

Pathway now in place



Things have changed drastically within the last year.





Autism Update

Mark Humble

Autism Act
2009

Always
Unique
Totally
Interesting
Sometimes
Mysterious

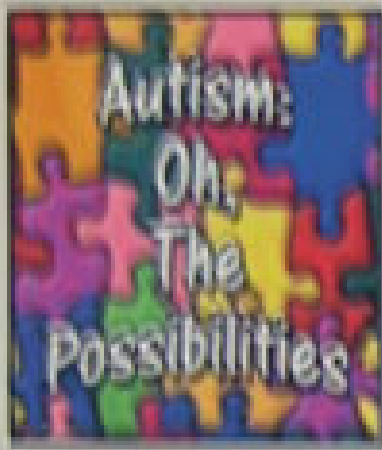

Autism Strategy
May 2010.



Raising
Awareness

Autism Strategy



- Published March 2010, identifies 5 main areas of work to be done.
- Increase understanding and awareness
- A clear pathway to diagnosis
- Better access to support to live in the community
- Greater access to employment
- Support local partners to develop services and support

Autism Act 2009

- Published by the Government in November 2009 - said two main things:
- The Government would produce an adult autism strategy by April 2010
- There would 'Statutory Guidance' for Local Authorities and Health bodies by 31st December 2010



Delivery Plan

- Lead for autism
- diagnosis → pathway by 2013
- support Dept of Health will offer
- Sets out plan for training for staff.



Statutory Guidance

- Local Planning & Leadership
- Commissioning should be based on actual figures





- Any questions so far?
- 1. Should the action plan be agreed through this Partnership Board?
- 2. Does anyone on this Board want to be part of the development group?
- 3. How can we consult/include people with autism?

Action Plan

to deliver
Key features of
Strategy.



Social or
medical
diagnosis?



Can needs of those with
Autism be represented on
the O'bon Partnership Board?

Careers Group
met at
Education Village.

Ann Workman

Last partnership Board
looked at Panorama

Programme - Ann

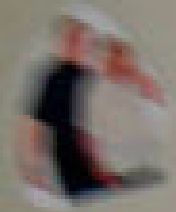
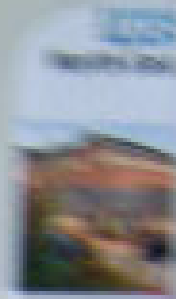

responded to issues
concerns raised from this



Winterbourne View Hospital
Closed on June 24th 2011.

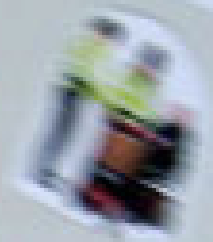

The people living there have
moved.



Support
has been put in
place.



Investigation is taking place

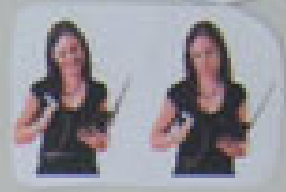

Information is being gathered for a full report. Lessons will be learned



03000 616161

Learning Disability

Health Self Assessment

Michaela
topps

What does
the NHS say?
More tools to do the job
now



Guidance
Pack



Self Assessment
Framework



Priorities to meet
targets



local steering group.

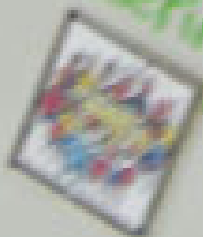

Carers Update
George Cree

June Jennings
has visited.

65yrs and over
(Older carers)

18 have definite plans
for the future.

New information
pack - old one to be
reviewed.



Carers Pack

Some families
have no definite plans.

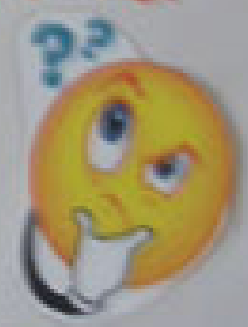

Carers recognise that plans for the future
are very important.

Who is involved?

People with learning disabilities

Staff, family & carers



All information on the Inclusion Network website

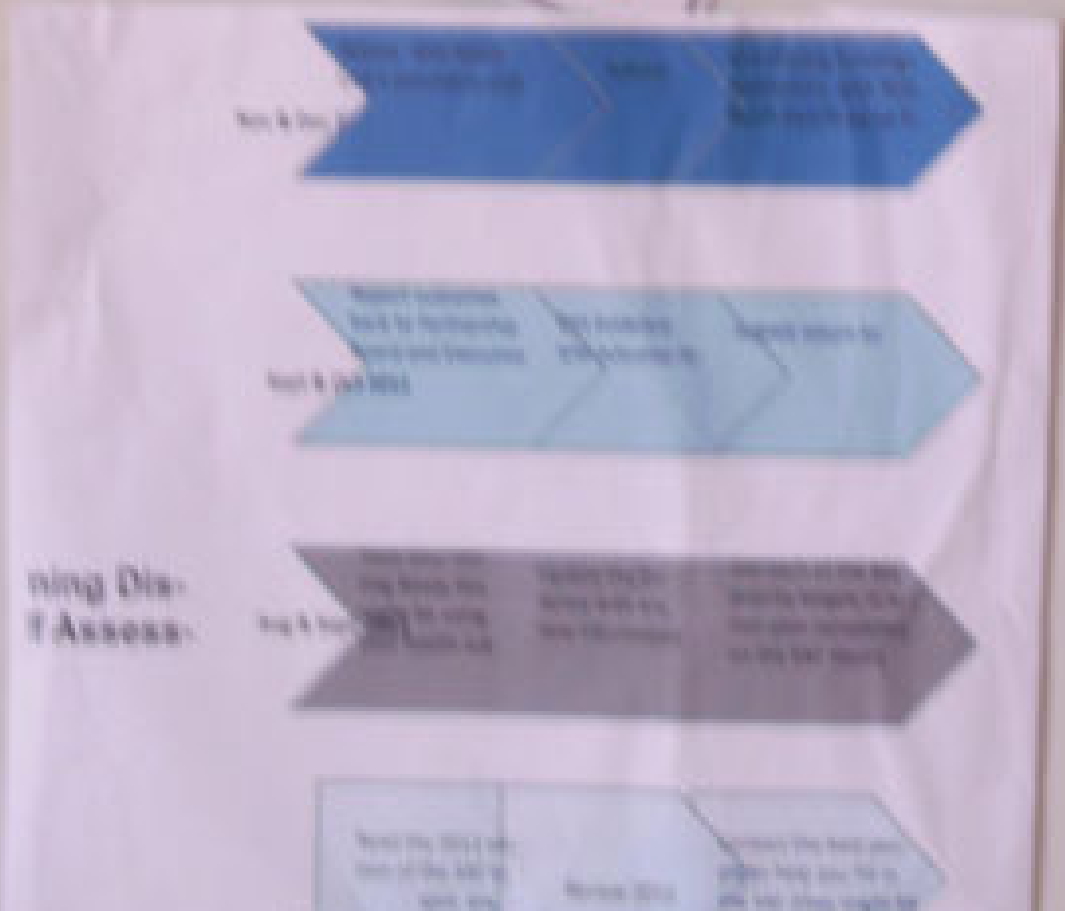

Peter Willers

Talked about FAC^s banding
? What safeguarding is in place
re - mistakes with banding?
Ann to follow up.

Inclusion North vouchers
- deferred until next meeting

- c Annual
- c Self
- c Assessment

Ann Workman

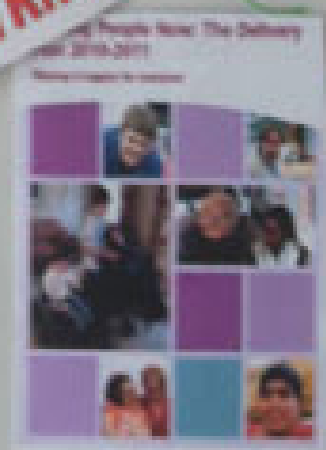

Valuing People Now

Ann asked if people would like to have just one or two themes within the meeting?

Martin Smith

Martin discussed a personal experience with everyone at the meeting.

Martin talked about how he is coping and the outcomes from this.

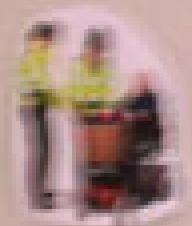

George Cree discussed "Stand by me" by Mencap. to be circulated

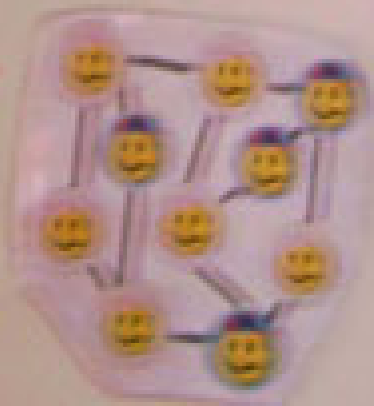

ANY OTHER
BUSINESS

Catherine Parker PCT

6 people in hospital in Durham
(Learning Disabilities - long stay).

PCT would like to report to Partnership
Board, on care being given to these
people.

- Recommendations made to Castlebeck facility.
Reports due next week.

Date of next meeting - October 3rd 2011

