

Darlington Borough Council Road Traffic Restrictions (Amendment No.4) Order 2022

Darlington Borough Council in exercise of its powers under Sections 1, 2, 4 and 84 of the Road Traffic Regulation Act 1984 (hereinafter referred to as 'the Act') and of all other enabling powers and after consultation with the Chief Officer of Police in accordance with Part III of Schedule 9 of the Act and of the Traffic Management Act 2004 hereby make the following Order.

Part 1

Darlington Borough Council (Moving Traffic) Consolidation Order 2019

1. The Darlington Borough Council (Moving Traffic) Consolidation Order 2019 ('the Moving Traffic Order 2019') is amended as follows:
 - 1.1 The length of road detailed in Schedule One to this Order is deleted from Schedule 50.01 to the Moving Traffic Order 2019
 - 1.2 The lengths of road detailed in Schedule Two to this Order are added to Schedule 50.01 to the Moving Traffic Order 2019

Part 2

General

2. This Order is entitled the Darlington Borough Council Road Traffic Restrictions (Amendment No.4) Order 2022 and shall come into effect on the
3. All other provisions of the Moving Traffic Order 2019 not affected by this Order will continue in full force and effect

Dated this

THE COMMON SEAL of DARLINGTON
BOROUGH COUNCIL was hereunto
affixed in the presence of:

Authorised Signatory

Schedule One

Deleted from Schedule 50.01

Moving Traffic Order 2019

Speed Limit 20 miles per hour

Salters Lane South - from the north side of its junction with Kielder Drive to a point 15 metres north of the northern boundary 94 Salters Lane South

Schedule Two

Added to Schedule 50.01

Moving Traffic Order 2019

Speed Limit 20 miles per hour

The entire lengths of Bleath Ghyll, Bourne Avenue, Bramble Close, Chestnut Tree Lane, Cornflower Close, Dunstan Close, Etal Close, George Stephenson Drive, Haven Close, Howick Close, Kingfisher Way, Leach Grove, Locomotion Lane, Paradise Way, Pond View, Poplar Grove, Rainhill Way, Raisby Lane, Sans Pareil Square, School Street, Sugar Hill Grove, Swinbridge, Timothy Hackworth Drive, Wallington Drive, Wellington Drive and Yellowley Court; and:

Salters Lane South - From a point 4 metres south of its junction with Nightingale Avenue to the north side of its junction with Kielder Drive

Darlington Borough Council Road Traffic Restrictions (Amendment No.4) Order 2022

Notice is hereby given that Darlington Borough Council proposes to make an Order under Sections 1, 2, 4 and 84 of the Road Traffic Regulation Act 1984 and of the Traffic Management Act 2004. The effect of the Order will be to amend the Darlington Borough Council (Moving Traffic) Consolidation Order 2019 and introduce a 20mph speed limit to the following roads – Bleath Ghyll, Bourne Avenue, Bramble Close, Chestnut Tree Lane, Cornflower Close, Dunstan Close, Etal Close, George Stephenson Drive, Haven Close, Howick Close, Kingfisher Way, Leach Grove, Locomotion Lane, Paradise Way, Pond View, Poplar Grove, Rainhill Way, Raisby Lane, Sans Pareil Square, School Street, Sugar Hill Grove, Swinbridge, Timothy Hackworth Drive, Wallington Drive, Wellington Drive and Yellowley Court; and to change the length of Salters Lane South to which a 20mph applies from - from the north side of its junction with Kielder Drive to a point 15 metres north of the northern boundary 94 Salters Lane South; to - from a point 4 metres south of its junction with Nightingale Avenue to the north side of its junction with Kielder Drive.

The draft Order, plans and a statement of the Council's reasons for making the Order may be viewed on this website. Copies may also be requested by phoning 01325-405492; or by writing to the Assistant Director – Law and Governance, Darlington Borough Council, Town Hall, Darlington DL1 5QT or by emailing trafficorders@darlington.gov.uk Please see the end of this notice for details as to how to object.

Proposed Installation of Speed Cushions

Notice is hereby given in accordance with Section 90C of the Highways Act 1990 that Darlington Borough Council proposes to install 4 Speed Cushions in George Stephenson Drive.

Dimensions - 4 No at 75mm high (maximum), overall length 2.0 metres, overall width 1.65 metres installed in the carriageway on George Stephenson Drive.

Arrangement of Speed Cushions - Speed Cushions to be installed 800mm from existing kerb line and 700mm apart from one another.

Locations - 2 on George Stephenson Drive at a location 2.64m west of the eastern boundary of number 10; and 2 on George Stephenson Drive at a location 2.27m west of the eastern boundary of number 23.

All dimensions and locations in this notice are approximate. Traffic signs and road markings will be installed in accordance with the Traffic Signs Regulations and General Directions 2016. Plans showing the locations of the Speed Table features may be inspected at Darlington Borough Council, 17 Allington Way, Darlington, DL1 4QB.

If you wish to object to either the proposed speed limits contained in the Order or to the installation of speed humps in George Stephenson Drive you should send the grounds of your objection in writing by the 26th August 2022 to the Assistant Director – Law and Governance, Town Hall, Darlington DL1 5QT (Ref: AE) or email trafficorders@darlington.gov.uk

Dated 4th August 2022
Luke Swinhoe,
Assistant Director – Law and Governance

Appendix 1

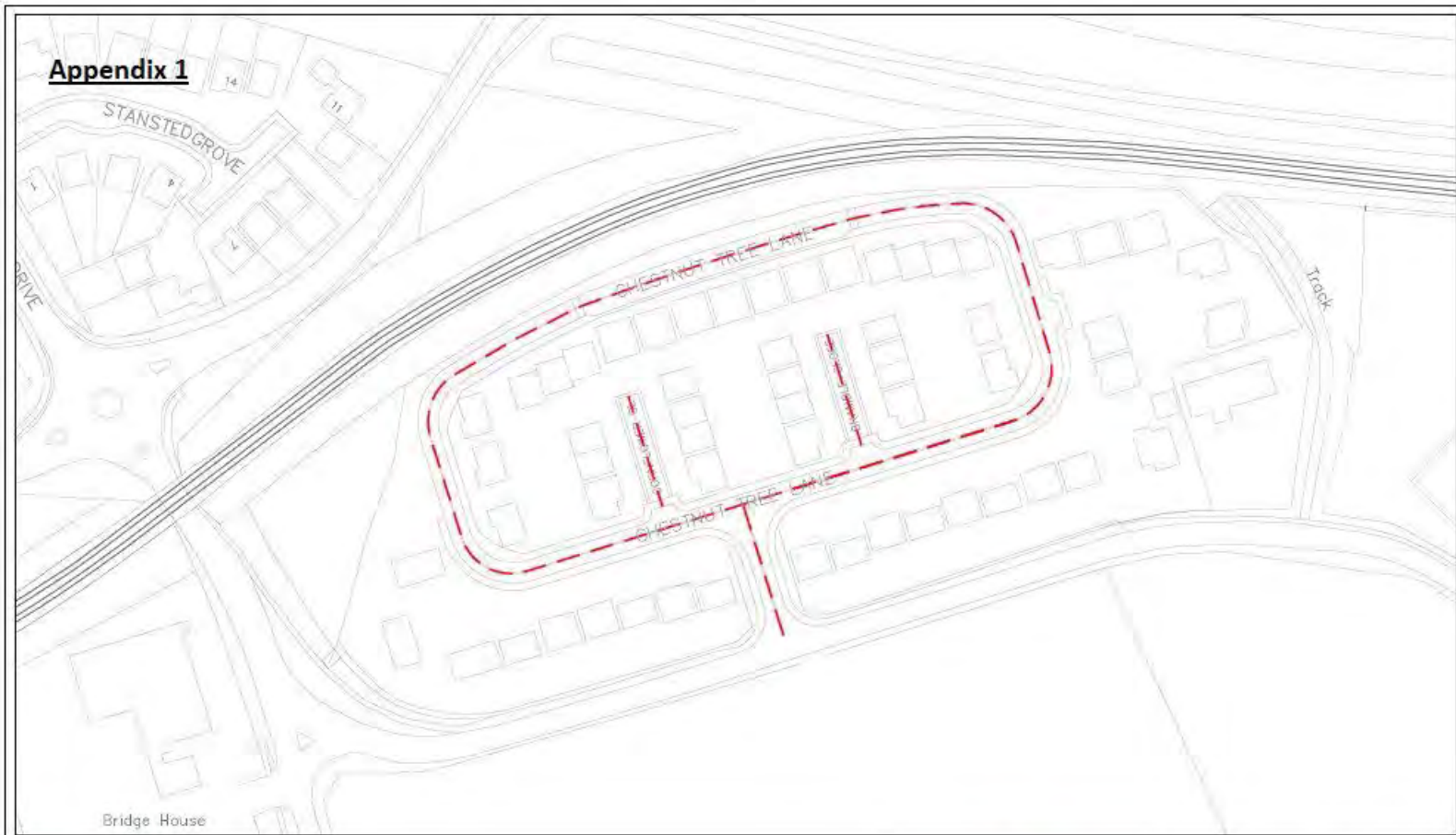

Key to Types of Restriction

 Proposed 20mph Speed Limit



Darlington Borough Council
Proposed 20mph Speed Limit
Oak Meadows

Scale:
1 : 1000 @A3

Date:
July 2022

Drawn by:
C. Easby

Map Schedule:
N/A



Appendix 2



Key to Types of Restriction

 Proposed 20mph Speed Limit



Darlington Borough Council
Proposed 20mph Speed Limit
School Street

Scale:
1 : 1250 @A3

Date:
July 2022

Drawn by:
C. Easby

Map Schedule:
N/A

This map is reproduced from Ordnance Survey material with the permission of Ordnance Survey on behalf of the Controller of Her Majesty's Stationery Office. © Crown copyright. Unauthorised reproduction infringes Crown copyright and may lead to prosecution or civil proceedings. Licence Number 100023728. 2016

Appendix 3

Garage

Wellington Drive (20mph)

St Georges
Hall
& Lodge

Fire
Training
Centre

Tank

Key to Types of Restriction

 Proposed 20mph Speed Limit



Darlington Borough Council
Proposed 20mph Speed Limit
Wellington Drive

Scale:
1 : 1000 @A3

Date:
July 2022

Drawn by:
C. Easby

Map Schedule:
NA



Appendix 4

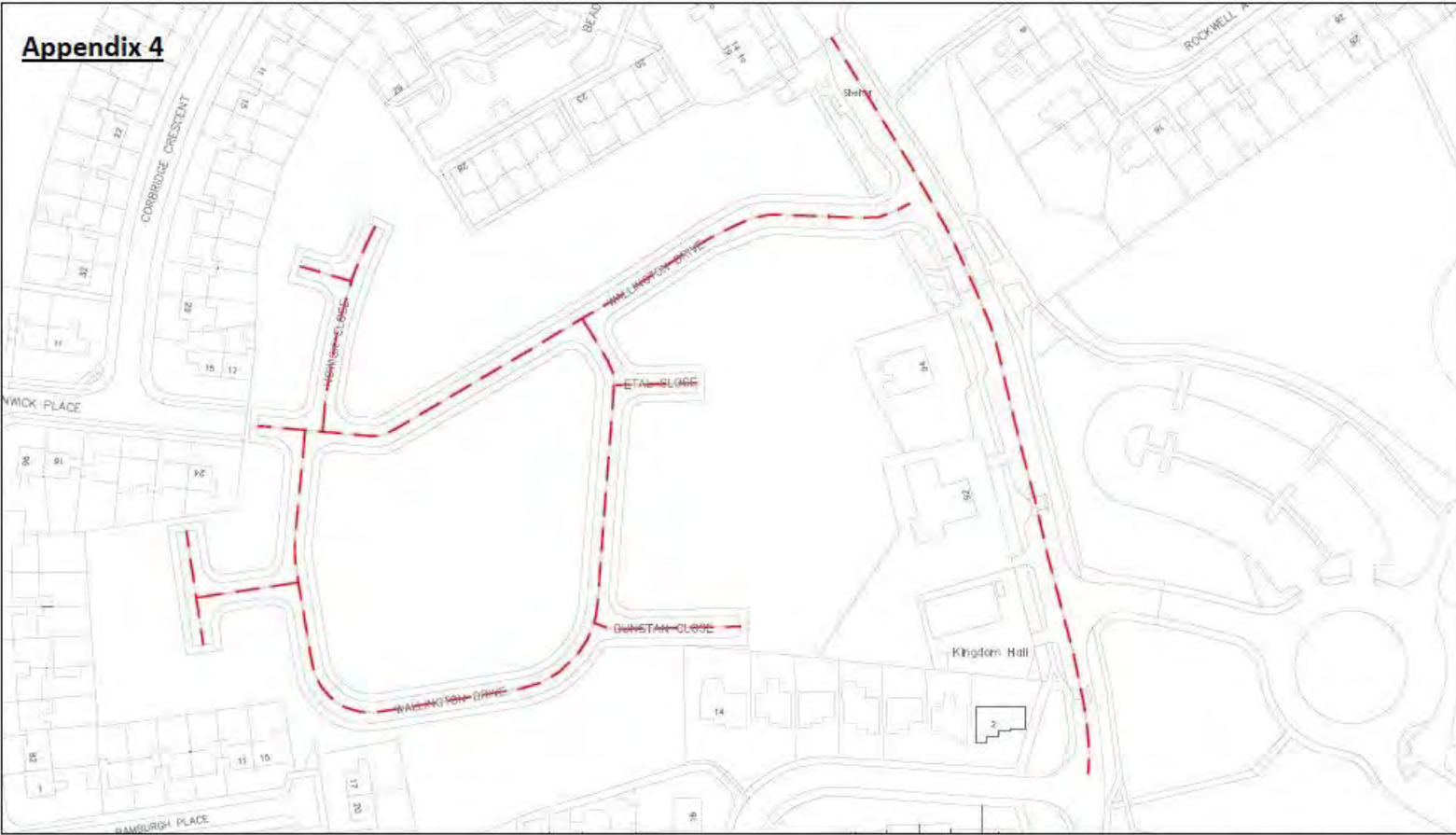

Key to Types of Restriction

 Proposed 20mph Speed Limit



Darlington Borough Council
20mph Speed Limit
Wallington Drive



Scale: N.T.S	Map Schedule: N/A
Date: July 2021	
Drawn by: C. Easby	

This map is reproduced from Ordnance Survey material with the permission of Ordnance Survey on behalf of the Controller of Her Majesty's Stationery Office. © Crown copyright. Unauthorized reproduction infringes Crown copyright and may lead to prosecution or civil proceedings. Licence Number 100023728, 2010

Appendix 5



Key to Types of Restriction

 Proposed 20mph Speed Limit



Darlington Borough Council
Proposed 20mph Speed Limit
Bourne Avenue



Scale: N.T.S	Map Schedule: N/A
Date: July 22	
Drawn by: C. Easby	

This map is reproduced from Ordnance Survey material with the permission of Ordnance Survey on behalf of the Controller of Her Majesty's Stationery Office. © Crown copyright. Unauthorized reproduction infringes Crown copyright and may lead to prosecution or civil proceedings. Licence Number 100023728, 2018



Key to Types of Restriction

 Proposed 20mph Speed Limit



Darlington Borough Council
20mph Speed Limit
George Stephenson Drive



Scale:
N.T.S.
Date:
July 2021

Drawn by:
C. Easby

Map Schedule:
N/A

This map is reproduced from Ordnance Survey material with the permission of Ordnance Survey on behalf of the Controller of Her Majesty's Stationery Office. © Crown copyright. Unauthorised reproduction infringes Crown copyright and may lead to prosecution or civil proceedings. Licence Number 100023728. 2018