DARLINGTON BOROUGH COUNCIL

ROAD TRAFFIC REGULATION ACT 1984

(TEMPORARY FOOTPATH CLOSURE) ORDER 2025

LOW CONISCLIFFE FOOTPATH 5

Darlington Borough Council has made an Order under the provisions of Section 14(1) of the Road Traffic Regulation Act, 1984, as amended, the effect of which will be to close:

LOW CONISCLIFFE FOOTPATH 5
From its junction with Staindrop Road southwards and westwards for approximately 520metres

An alternative route will be signed via Staindrop Road to a temporary footpath approximately 112metres to the west of Low Coniscliffe Footpath 5, southwards to rejoin the original route and vice versa.

The Order is necessary to allow construction of a housing development.

The maximum duration of the temporary closure under this Order is 6 months commencing from 5th January 2026.

Dated: 26th December 2025

D. Winstanley
Executive Director
Environment, Highways & Community Services Group
Town Hall
Darlington
DL1 5QT

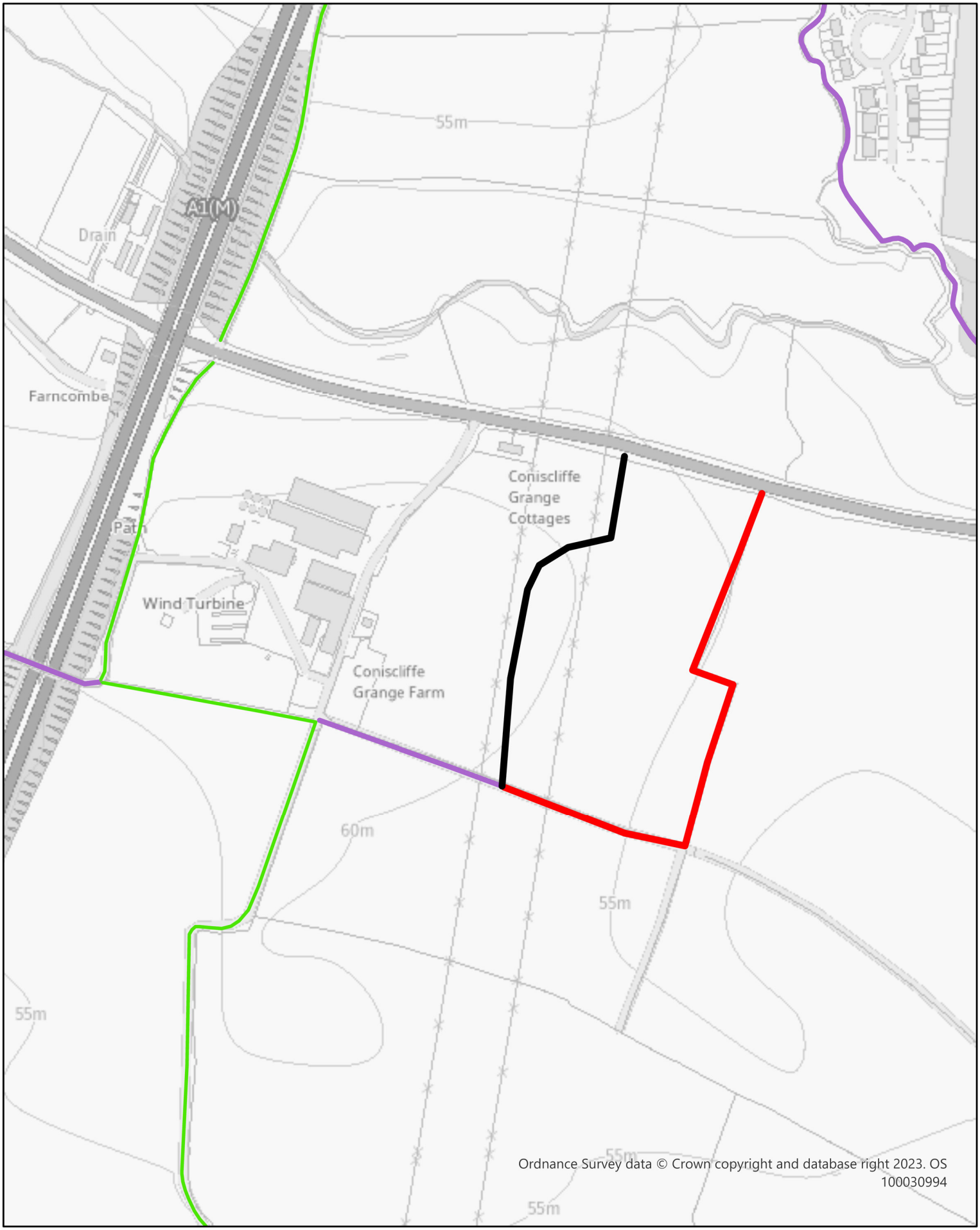

DARLINGTON
Borough Council

Public Rights of Way
Services Group
Darlington Borough Council
17 Allington Way
Darlington
DL1 4QB

PROW Designation
- Public Footpath
- Public Bridleway
- Restricted Byway
- Temporary closed section
- Alternative route

Drawn by: GM

Date: 09/12/2025

Scale: 1:4,000

Plan to show the temporary closure of a section of Low Coniscliffe Public Footpath 5.

This map is reproduced from Ordnance Survey material with the permission of Ordnance Survey on behalf of the Controller of Her Majesty's Stationery Office. © Crown copyright. Licence Number 100023728