

DARLINGTON BOROUGH COUNCIL

ROAD TRAFFIC REGULATION ACT 1984

(TEMPORARY BRIDLEWAY CLOSURE) ORDER 2026

DARLINGTON BRIDLEWAY 21, DARLINGTON

Whereas Darlington Borough Council, being the Highway Authority, is satisfied that such restriction is necessary to allow works to clear vegetation, the Council in exercise of its powers under Section 14(2) of The Road Traffic Regulation Act 1984, hereby gives notice of the temporary closure of:

**DARLINGTON FOOTPATH 21**

**From its junction with Glebe Road eastwards for approximately 855metres to its junction with the access road to Darlington Golf Club**

The maximum duration of the temporary closure under this notice is 5 days commencing from 9<sup>th</sup> February 2026.

Dated: 5<sup>th</sup> February 2026

D. Winstanley  
Executive Director  
Environment, Highways & Community Services Group  
Town Hall  
Darlington  
DL1 5QT

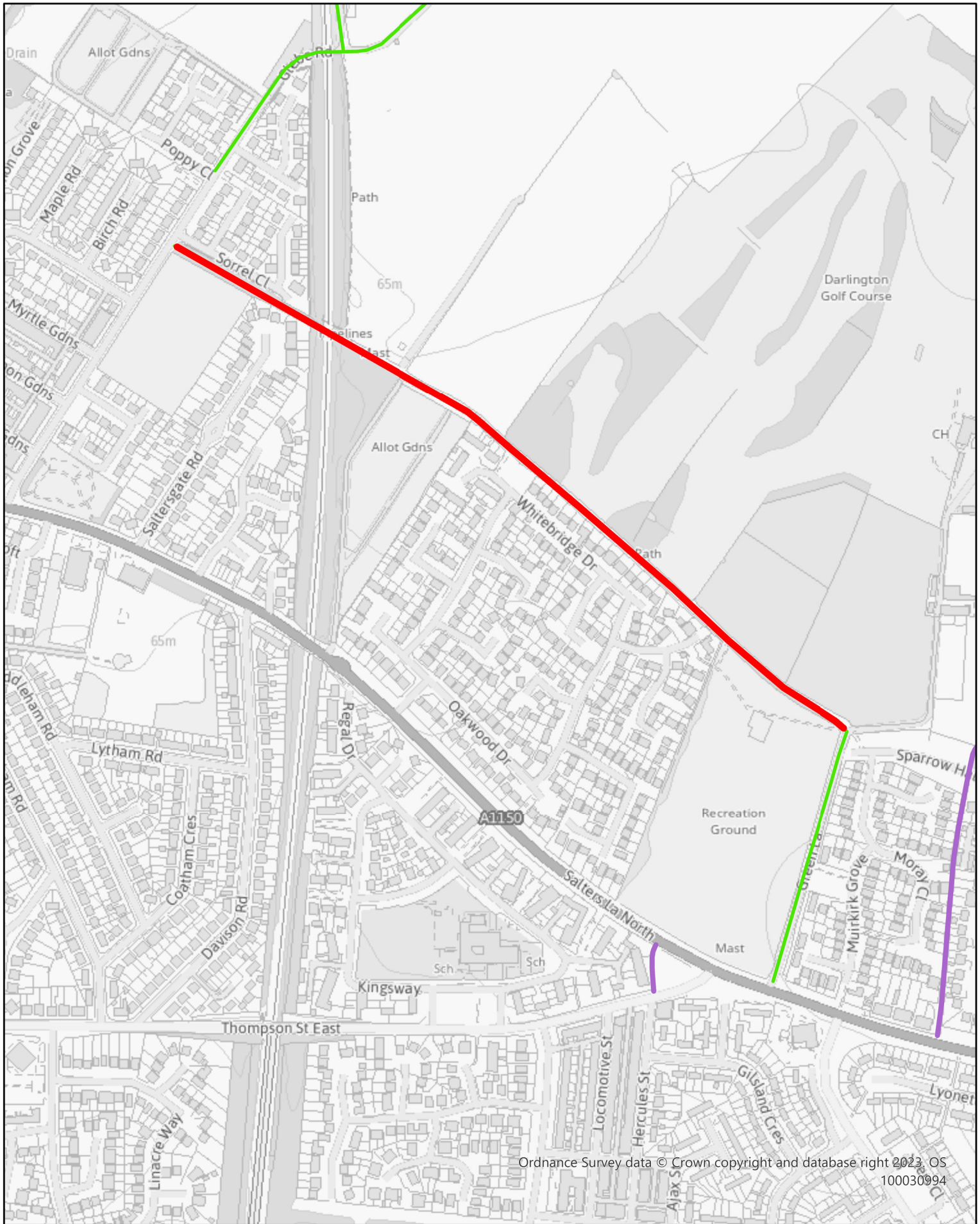

Public Rights of Way  
Services Group  
Darlington Borough Council  
17 Allington Way  
Darlington  
DL1 4QB

- PROW Designation
- Public Footpath
  - Public Bridleway
  - Restricted Byway
  - Temporary closed section

Drawn by: GM

Date: 05/02/2026

Scale: 1:5,000

**Plan to show the 5 day temporary closure of a section of Darlington Bridleway 21 (Green Lane).**

This map is reproduced from Ordnance Survey material with the permission of Ordnance Survey on behalf of the Controller of Her Majesty's Stationery Office. © Crown copyright. Licence Number 100023728